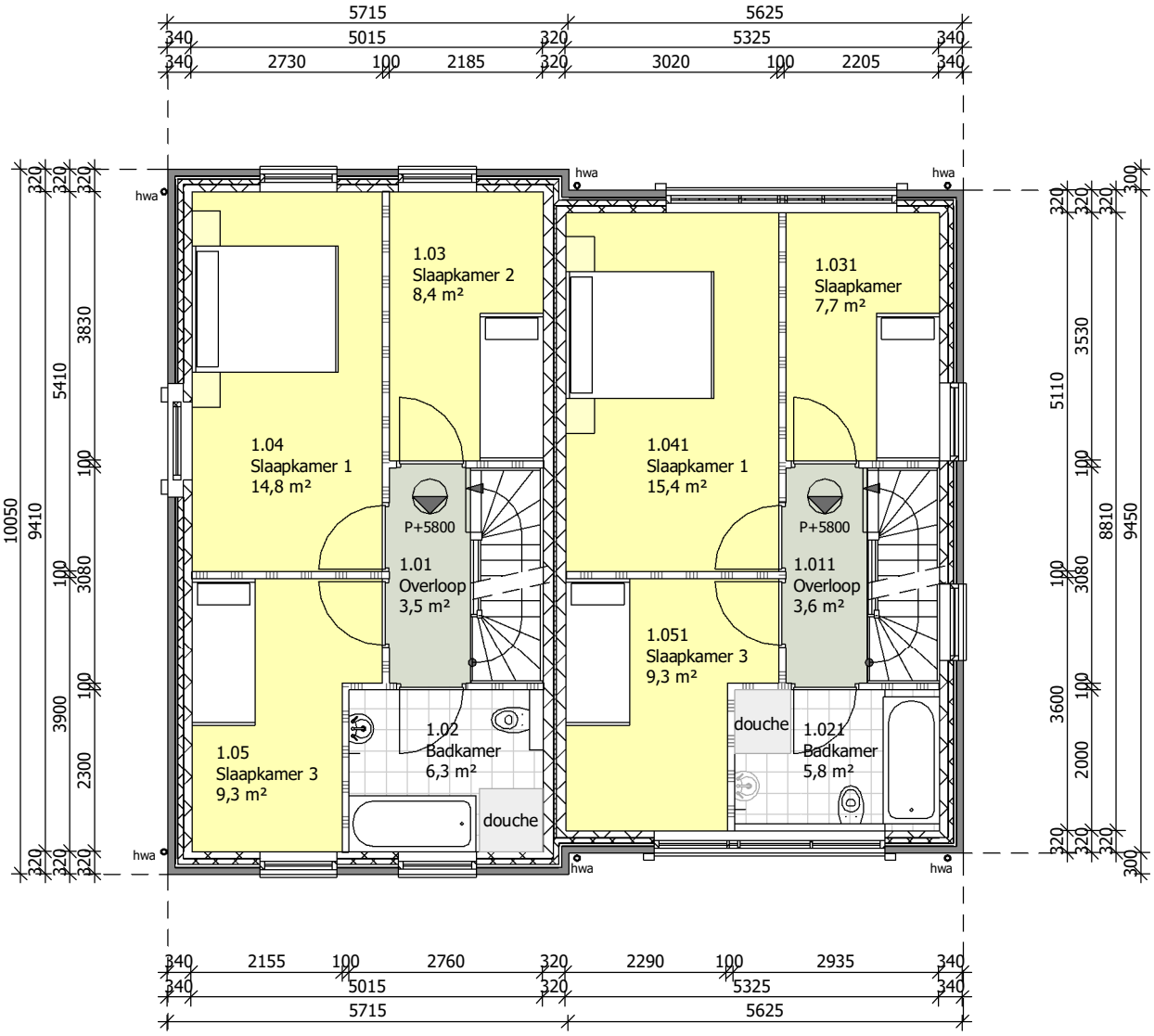

1e verdieping (1:100)